



10 Acre Country Property

12878 465th Ave – Peever, SD 57257

Offered at \$235,000

- 10 acre property
- 3 bed/2 bath home
- Many recent updates
- 2 car garage
- Several outbuildings
- Close to hunting, fishing, water sports



Built in 1993, this roomy 1 story, 1552 sq ft. home offers 3 bedrooms and 2 bathrooms. Several outbuildings. Private well and septic. New propane furnace and central air. New “wood” laminate floor throughout. New custom bath, walk-in closet and make-up area in owner’s suite. Close to hunting, fishing and water sports, this secluded home is only 6 miles from the interstate.

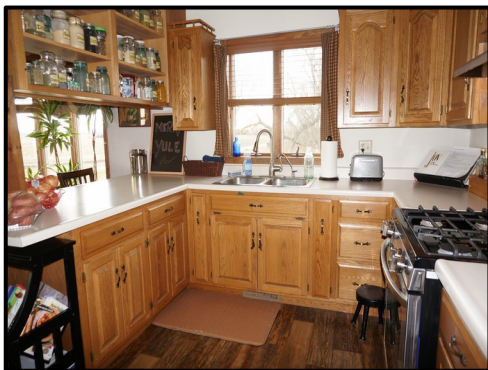

Tony Valnes, Broker - Dakota View Realty & Auctions
(605) 742-4987 - tony@dakotaviewrealty.com

All information is deemed reliable, but is not guaranteed by Dakota View Realty & Auctions, seller, or agent. Offering is subject to error, omissions, prior sale, price change or withdrawal.

DakotaViewRealty.com