

PLAT SHOWING
ROY LAKE NORTHSIDE ADDITION
IN THE SE 1/4 OF SEC. 21 & THE SW 1/4 SEC. 22
T126N-R55W OF THE 5th P.M.
MARSHALL COUNTY, SOUTH DAKOTA

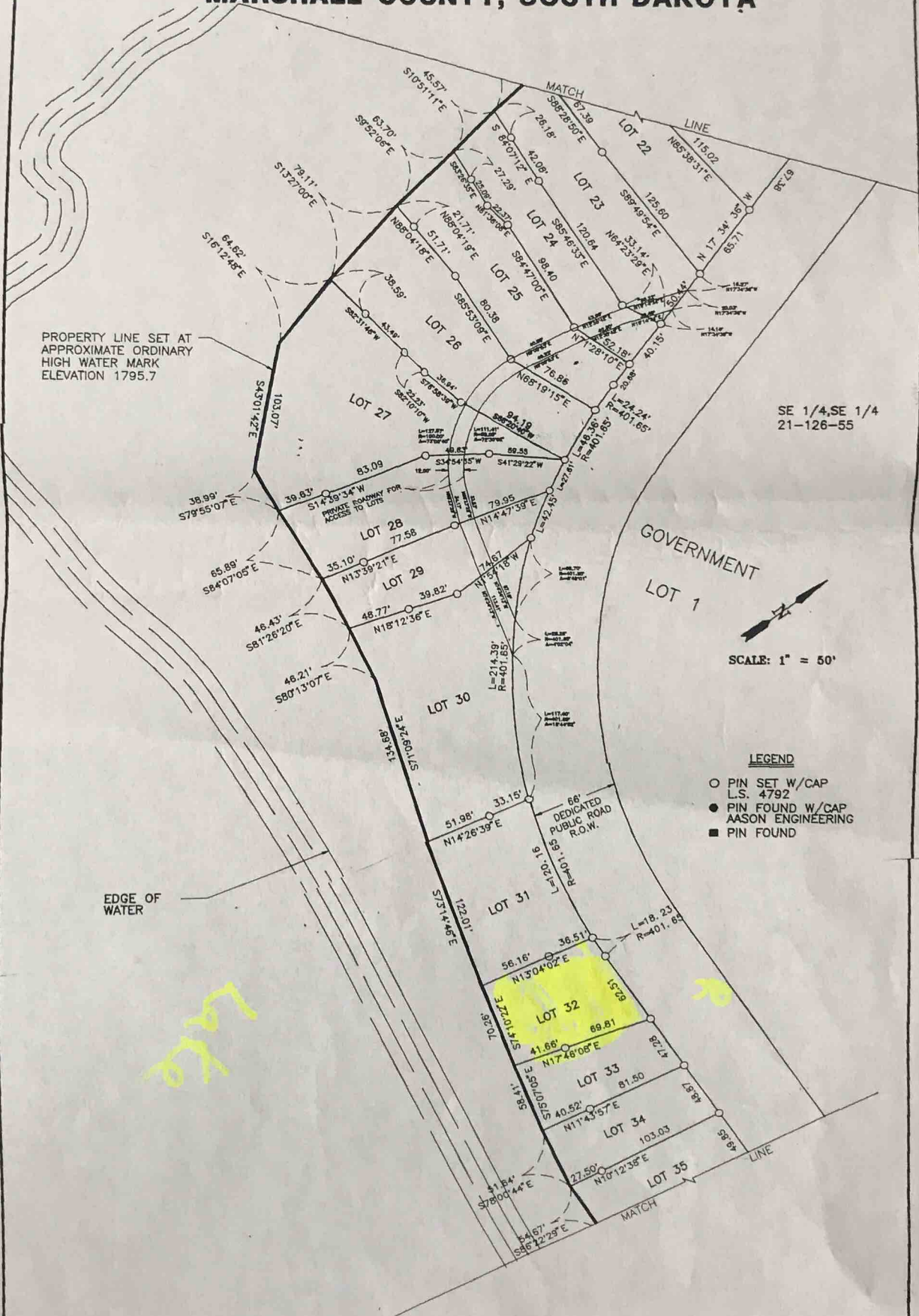

PROPERTY LINE SET AT APPROXIMATE ORDINARY HIGH WATER MARK ELEVATION 1795.7

SE 1/4, SE 1/4
21-126-55

GOVERNMENT
LOT 1

SCALE: 1" = 50'

- LEGEND**
- PIN SET W/CAP
L.S. 4792
 - PIN FOUND W/CAP
AASON ENGINEERING
 - PIN FOUND

EDGE OF WATER

Handwritten yellow scribbles