

# C & N Land Second Addition

Located in Government Lots 1 and 2 in the Northwest Quarter of Section 10, Township 126 North, Range 54 West of the 5th P.M., Marshall County, South Dakota.

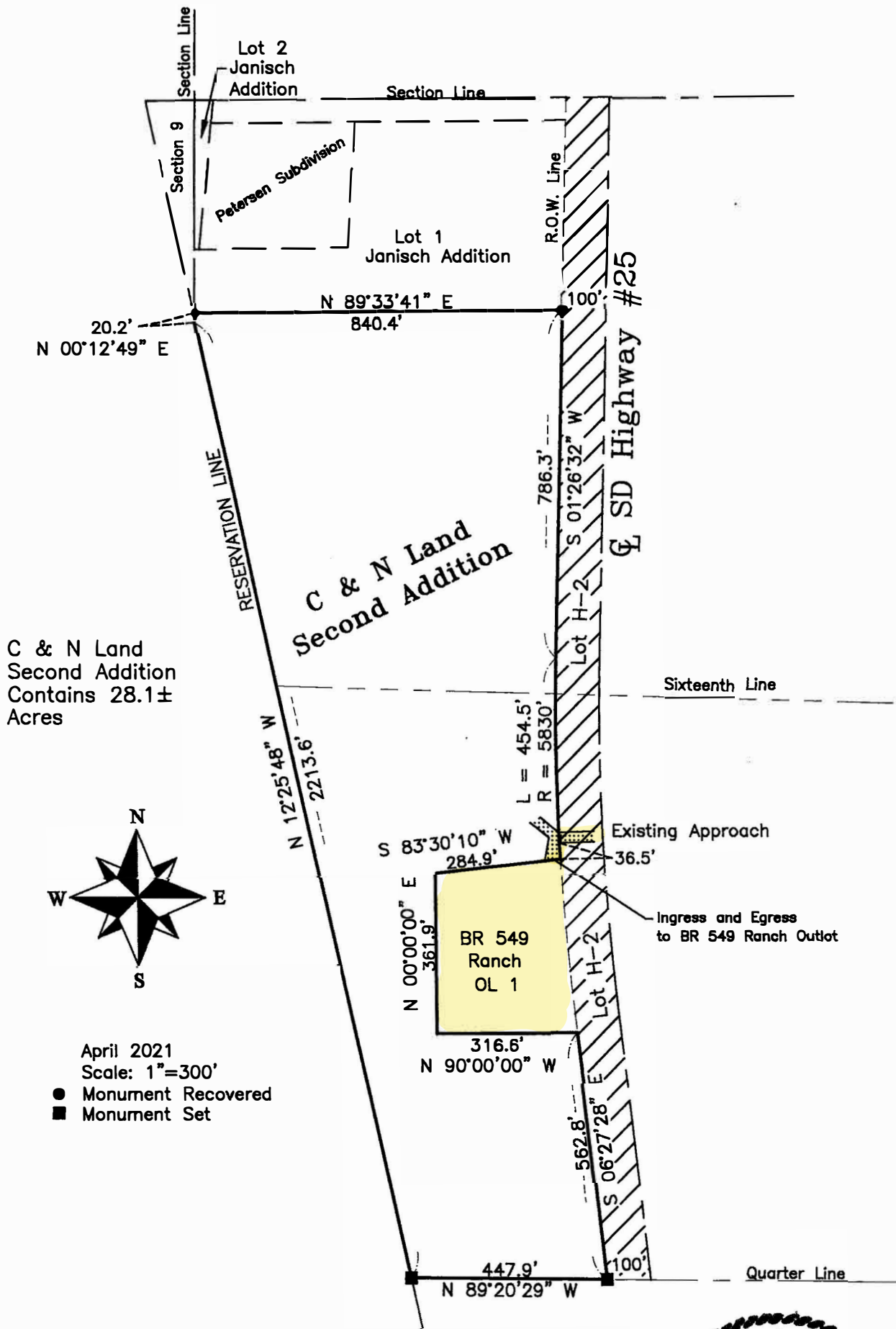

C & N Land Second Addition Contains 28.1± Acres

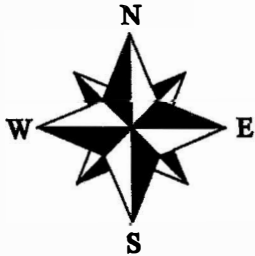

April 2021  
 Scale: 1"=300'  
 ● Monument Recovered  
 ■ Monument Set



**MACK**  
 Land Surveying LLC

Marty Mack  
 Registered Land Surveyor  
 Certified Federal Surveyor

Cell: (605) 880-3108 • Phone: (605) 878-2007  
 808 South Maple • Watertown, SD 57201  
 macklandsurveying@gmail.com

6-48 Slide 157