

NUMBERED ANGLES

1	81° 20'
2	94° 17'
3	92° 20'
4	94° 54'
5	101° 30'
6	79° 34'
7	92° 24'
8	89° 46'
9	70° 14'
10	110° 54'
11	66° 20'
12	122° 15'
13	107° 11'
14	92° 00'
15	129° 50'
16	66° 12'
17	109° 21'
18	71° 16'

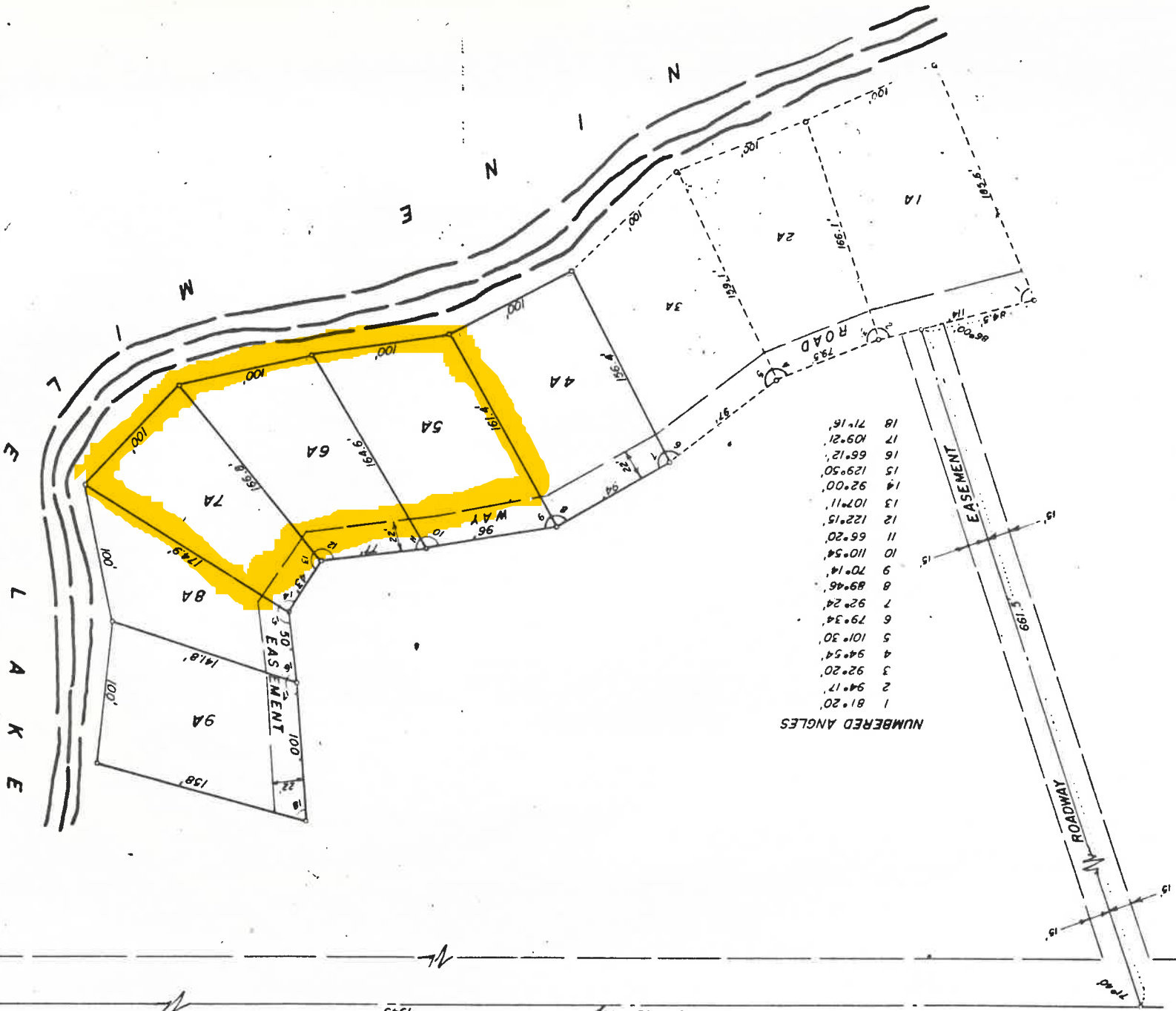

PLAT OF: *Demaree City*  
 LOTS 4A, 5A, 6A, 7A, 8A & 9A OF VILLAGE ON  
 NINE MILE IN SEC. 31, T127N R55W OF THE 5TH.  
 P.M., MARSHALL COUNTY, SOUTH DAKOTA.

REG. PROF. ENG. & LAND SURVEYOR  
 SCALE 1" = 60'  
 JUNE 18, 1973  
 IRON PIN

*John B. Baskin*

3-8

N.E. COR. SEC. 31

EAST LINE SEC. 31

NORTH LINE SEC. 31

1943