

**CERTIFICATE OF SURVEY**  
**LOT 1 OF EHLEBRACHT SUBDIVISION IN THE NW 1/4**  
**OF SECTION 36-T123N-R65W OF THE 5TH P.M.**  
**DAY COUNTY, SOUTH DAKOTA**

7265-PEARSON

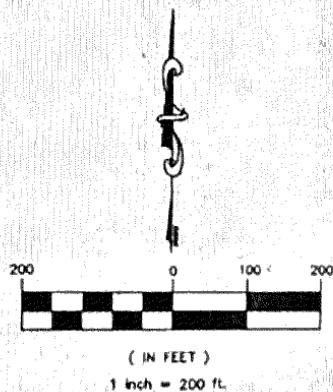
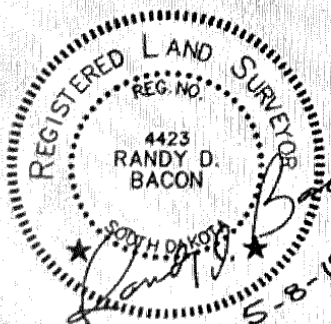
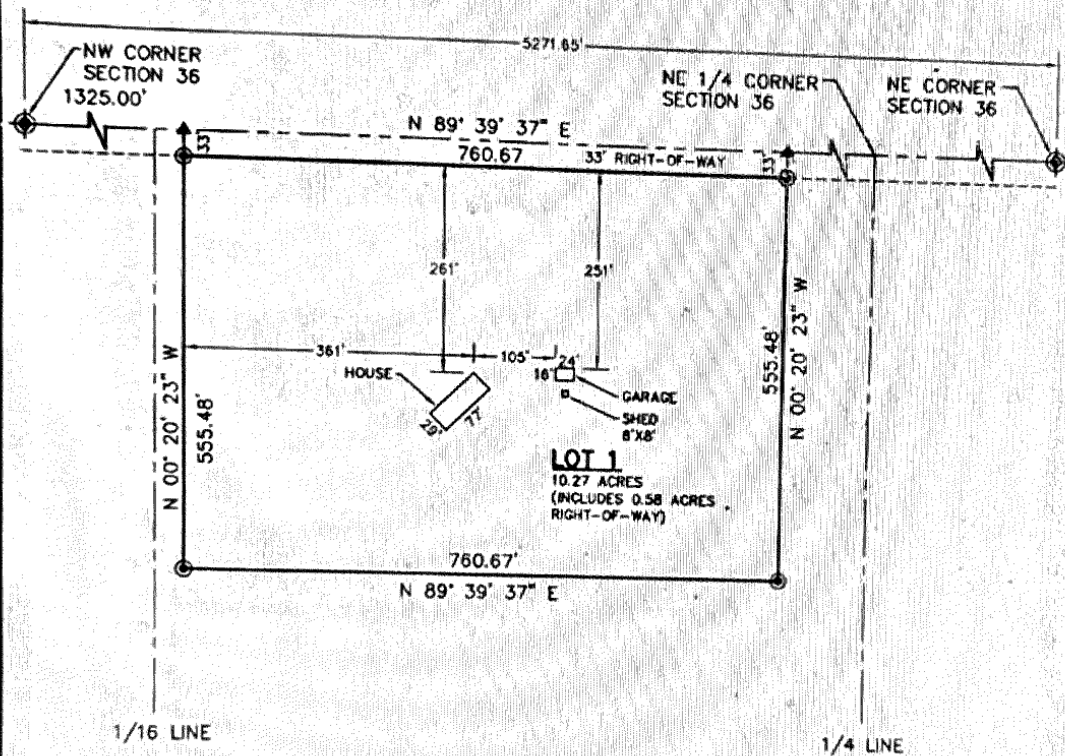

I HEREBY CERTIFY THAT THIS SURVEY, PLAN OR REPORT WAS PREPARED UNDER MY DIRECT SUPERVISION AND THAT I AM A DULY REGISTERED LAND SURVEYOR UNDER THE LAWS OF THE STATE OF SOUTH DAKOTA.

*Randy D. Bacon*  
 REGISTERED LAND SURVEYOR NO. 4423

**LEGEND**

- ⊙ FOUND 5/8" X 18" REBAR WITH SURVEY CAP STAMPED BACON RLS 4423
- ⊙ FOUND 3" SPIKE W/ WASHER STAMPED BACON RLS 4423
- ▲ CALCULATED POSITION
- BASIS OF BEARING GPS OBSERVATION

**Helms & Associates**  
 CIVIL ENGINEERS & LAND SURVEYORS

P.O. BOX 111 - 221 BROWN COUNTY 19  
 ABERDEEN, SOUTH DAKOTA 57401  
 PHONE: (605)225-1212 - FAX: (605)225-3189

PEARSON DAY COUNTY, SOUTH DAKOTA			
Dwg. No. 7265-CERT	Date: MAY 8, 19	Drawn By: WRD	SHEET 1 OF 1